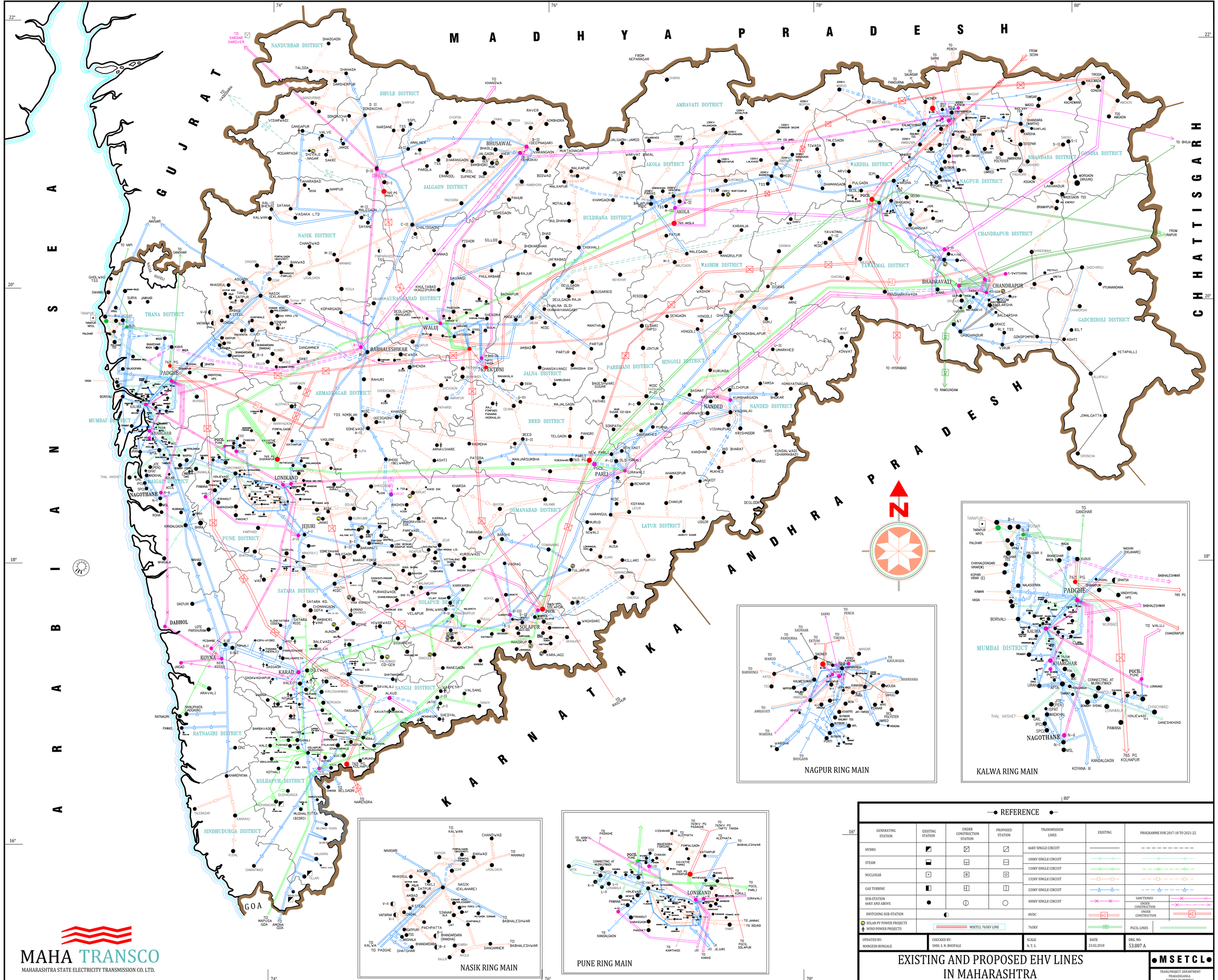
M A D H Y A P R A D E S H
G U J A R A T
C H H A T T I S G A R H
A R A B I A N S E A
K A R N A T A K A
A N D H R A P R A D E S H
G O A
NAGPUR RING MAIN
KALWA RING MAIN
NASIK RING MAIN
PUNE RING MAIN
REFERENCE
GENERATING STATION
EXISTING STATION
UNDER CONSTRUCTION STATION
PROPOSED STATION
TRANSMISSION LINES
EXISTING
PROGRAMME FOR 2017-18 TO 2021-22
HYDRO
STEAM
NUCLUEAR
GAS TURBINE
SUB-STATION 66kV AND ABOVE
SWITCHING SUB-STATION
SOLAR PV POWER PROJECTS
WIND POWER PROJECTS
66KV SINGLE CIRCUIT
100KV SINGLE CIRCUIT
110KV SINGLE CIRCUIT
132KV SINGLE CIRCUIT
220KV SINGLE CIRCUIT
400KV SINGLE CIRCUIT
HVDC
765KV
SANCTIONED
UNDER CONSTRUCTION
MSETCL 765KV LINE
PGCIL LINES
UPDATED BY: MANGESH BONGALE
CHECKED BY: SHRI. S. N. BHOPALE
SCALE N. T. S.
DATE 23.02.2018
DRG. NO. 53.807 A
EXISTING AND PROPOSED EHV LINES IN MAHARASHTRA
MSETCL
TRANS.PROJECT. DEPARTMENT PRAKASHGANGA BANDRA (E) MUMBAI
MAHA TRANSCO
MAHARASHTRA STATE ELECTRICITY TRANSMISSION CO. LTD.